

140 feet to a stake; thence in a westernly direction 265 feet to a stake on the east side of said line road; thence with said line road in a southerly direction 320 feet to the beginning corner."

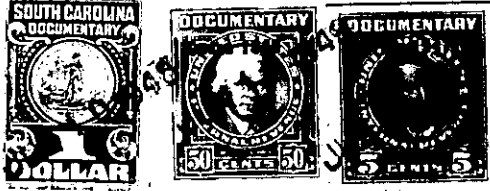

TOGETHER with all and singular the Rights, Members, Hereditaments and Appurtenances to the said Premises belonging, or in anywise incident or appertaining; and all the estate, right, title, claim and interest whatsoever, of the parties to the cause aforesaid, and of each of them in and to the same; and all other persons rightfully claiming from, under, or any of them.

To HAVE AND TO HOLD, all and singular the premises before mentioned, unto the said -----  
----- Louise K. Henderson, her ----- heirs and assigns forever.

-----  
-----  
-----